Murray

Murray State University
Regional Special Events Center
1401 State Route 121 North

Physical Agility Testing Only!

Driving Directions

From the Northeast via the Bluegrass Pkwy: Take the BG to the Western KY Parkway. Continue west to I-24 and proceed west to the Purchase Parkway (Exit 25A) approximately 15 miles. Exit onto Hwy 41 (sign marked "Murray State University" - Exit 41) and drive south to Murray. Turn right at the intersection of Hwy 641 and Hwy 121 (second stoplight into Murray). The Regional Special Events Center will be on your left, just behind Roy Stewart Stadium.

From Southeast Missouri: From I-57 take Charleston/Wyatt exit and proceed east on Hwy 60/62. In Wickliffe, KY, take Hwy 121 which will take you through Mayfield, KY. Proceed approximately 20 miles to Murray. The Regional Special Events Center will be located on your right, just after the first stoplight into Murray.

From the East or West via 68/80: From I-24 take the exit for Cadiz/ Hopkinsville (Exit 65) and proceed approximately 15 miles. Exit onto Route 94 to your left and proceed approximately 15 miles to Murray. Turn right at the intersection of 94 and Hwy 641. Turn left at the third stoplight (intersection of 641 and 121). The Regional Special Events Center will be on your left, behind Roy Stewart Stadium.

From the East or West via I-24: Take the exit for the Purchase Parkway (Exit 25 A) and proceed south approximately 15 miles. Exit onto Hwy 641 (sign marked "Murray State University –Exit 41) and drive south to Murray. Turn right onto Hwy 121 (second stoplight). The Regional Special Events Center will be on your left, behind the Roy Stewart Stadium.

From the East or West via I-40: Take I-40 to Hwy 641 and proceed north to Murray. Continue to the intersection of Hwy 641 and Hwy 121. Turn left onto Hwy 121. The Regional Special Events Center will be on your left behind the stadium.

Murray

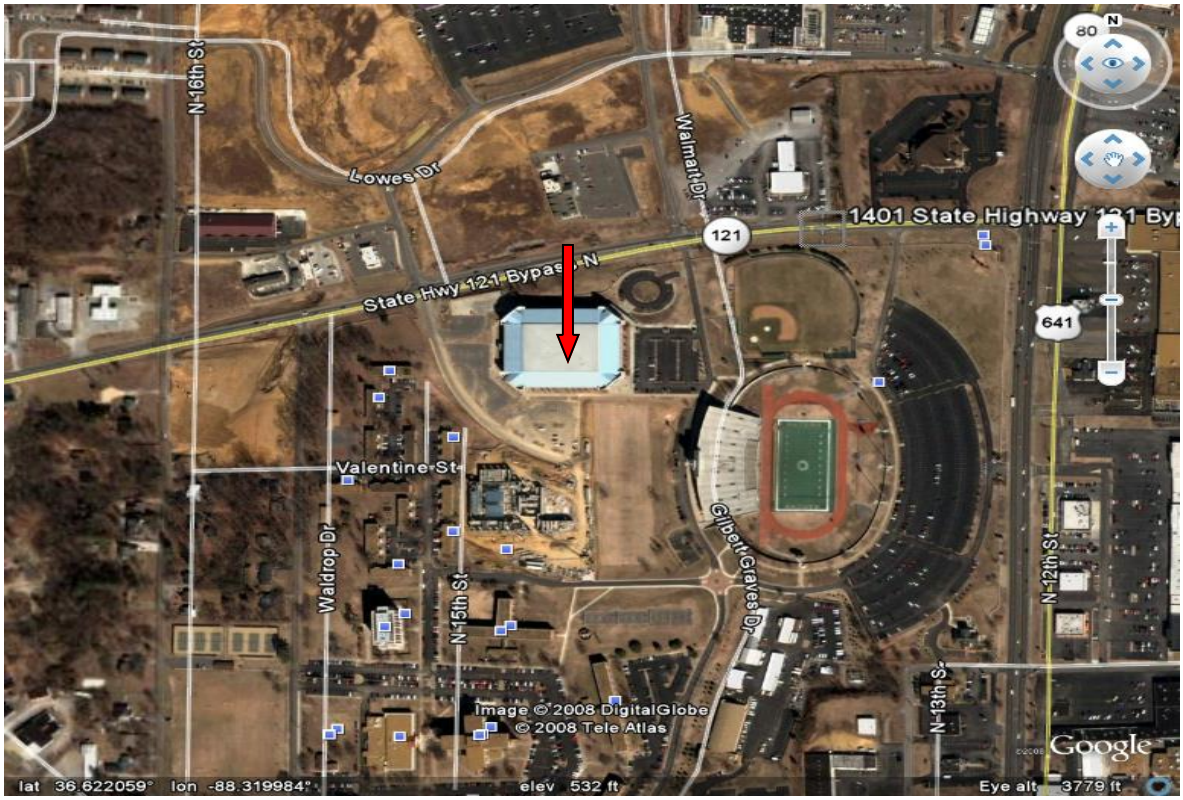
N-16th St
Lowes Dr
Walmart Dr
1401 State Highway 121 Byp
121
State Hwy 121 Bypass N
641
Valentine St
Waldrop Dr
N-15th St
Gilbert Graves Dr
N-12th St
N-13th St
Image © 2008 DigitalGlobe
© 2008 Tele Atlas
Google
lat 36.622059° lon -88.319984°
elev 532 ft
Eye alt 3779 ft

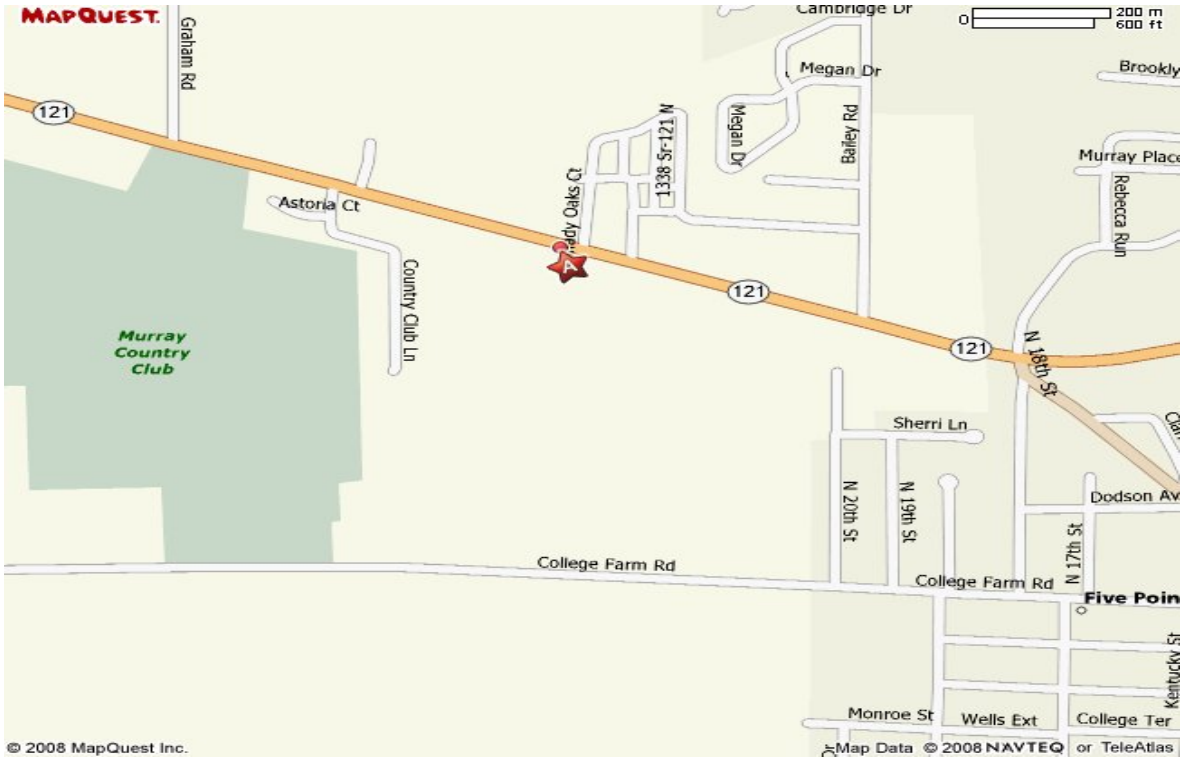
MAPQUEST
Graham Rd
121
Cambridge Dr
Megan Dr
Brookly
Bailey Rd
1338 Sr-121 N
Murray Place
Rebecca Run
Astoria Ct
Country Club Ln
Murray Country Club
N 18th St
Sherri Ln
Dodson Av
N 20th St
N 19th St
N 17th St
College Farm Rd
Five Poin
Kentucky St
Monroe St
Wells Ext
College Ter
© 2008 MapQuest Inc.
Map Data © 2008 NAVTEQ or TeleAtlas